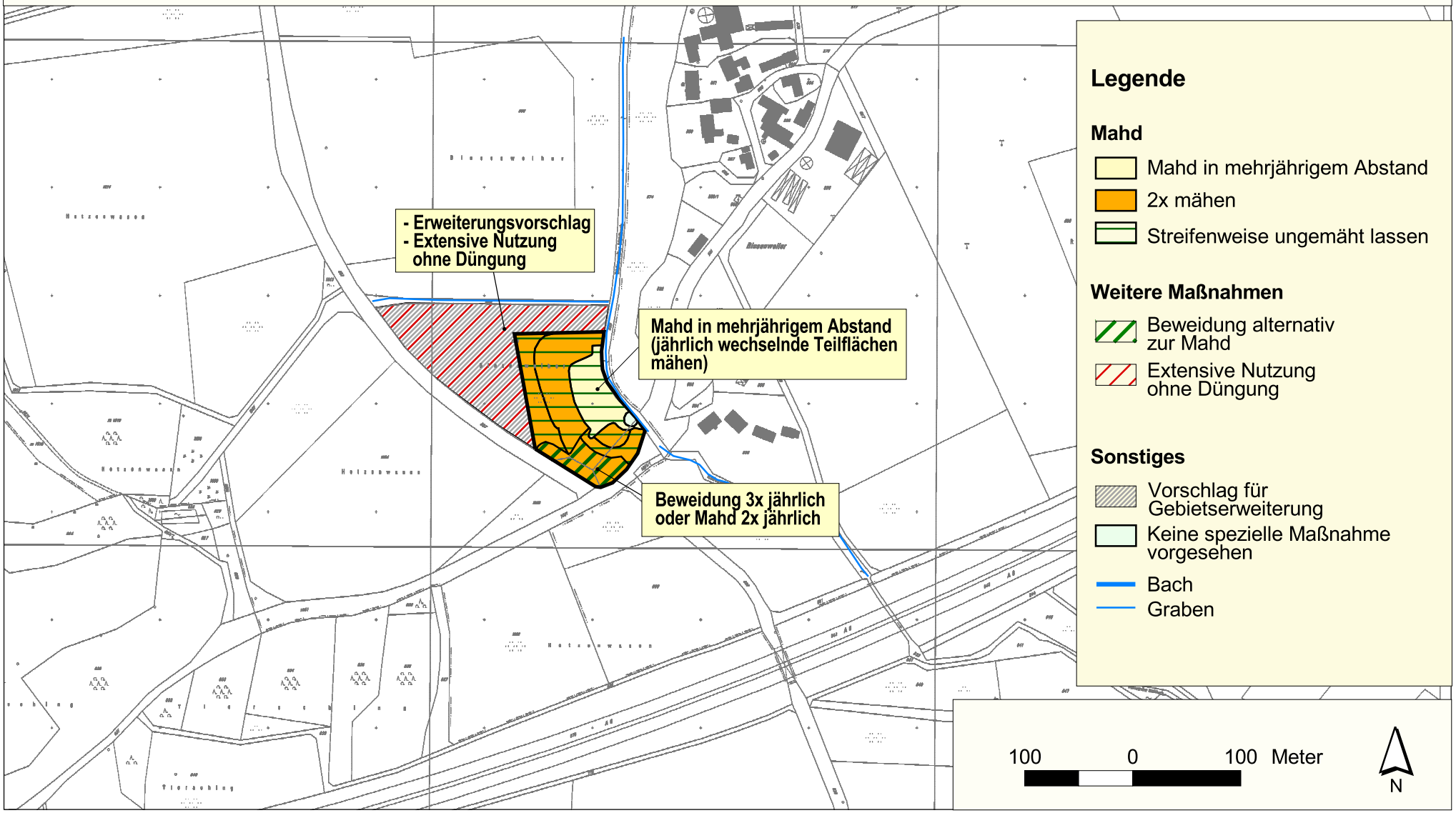Teilgebiet 01 - Nasswiese Binsenweiler
Ziele und Maßnahmen